PUCP

PUCP International

Booklet for students

Discover our recommendations for places to go and activities to do **during your stay in Lima.**

Welcome to Lima, Peru!

We are very glad that you have decided to come to this amazing place for your international program.

As you may know, your exchange experience isn't only about studying. We know that you are here for having a complete immersion of our culture and in order to help you, we have created this booklet with useful information for activities to do and places to go in Lima.

Location

PUCP is located in **San Miguel district**, 30 minutes from the airport, near Plaza San Miguel mall and "Parque de las Leyendas" zoo.

We have established 3 areas that are characterized by being touristy and attractive for the PUCP international student:

- **Zone 1** - San Miguel & Pueblo Libre
- **Zone 2** - Jesús María, Lince & San Isidro
- **Zone 3** - Miraflores , Surquillo & Barranco

PUCP

***Milestones:**

- Lima Center
- Callao Monumental

Zone 1

PUEBLO LIBRE - SAN MIGUEL

PUCP International

Restaurants

These are just some of our recommendations for **Zone 1**.

1. **El Bolivariano:** Calle Rosa Toledo 289 (Pueblo Libre)
2. **Antigua Taberna Queirolo:** Av. San Martin 1090 (Pueblo Libre)
3. **Pardos Chicken:** Plaza San Miguel
4. **Cevichería Señor Limón:** Av. La Mar 2311 (San Miguel)
5. **EDO sushi bar:** Plaza San Miguel
6. **Madam Tusan:** Plaza San Miguel
7. **Chifa Pho Wa:** Av. Antonio José de Sucre 894 (Pueblo Libre)
8. **Master Kong:** Av. Sucre 503 (Pueblo Libre)
9. **Tanta:** Plaza San Miguel

Take the PUCP private bus for students:

- The bus leaves every half an hour and has two routes.
- Go to Plaza San Miguel for free anytime.
- Look for the station at Plaza San Miguel and return safe to PUCP.

Check the routes and schedules here

Museums

1. Larco Museum

Av. Simón Bolivar 1515 - Pueblo Libre

Discover more than 5000 years of Peruvian History through a fascinating precolombine art collection.

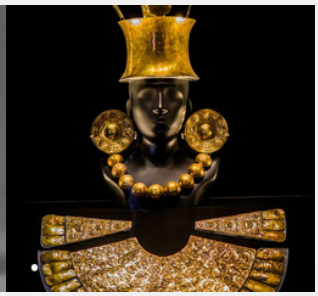

2. National Museum of the Archaeology, Anthropology, and History of Peru

Plaza Bolívar - Pueblo Libre

Known as the first, antique and most representative museum of Peru, the importance of this place lies in the valuable cultural heritage that it guards in its deposits and repositories, which houses approximately 300,000 pieces of our past.

Cultural activities and workshops at PUCP

Jueves Culturales

Every Thursday there are many activities to participe at PUCP. From dancing classes, fairs, music concerts, sport events and academic seminars, you are free to choose as much activities as you want during 3 hours of no classes.

Punto edu

Our official newspaper, for more information about events at the campus, recommendations and more cultural activities to do in Lima.

Click here to discover PuntoEdu

Agenda PUCP

Don't forget to check out the agenda at the end of the Punto EDU as it contains a great sum up of all the activities at PUCP and the Cultural Center located in San Isidro district.

agenda.pucp.edu.pe

Zone 2

JESÚS MARÍA - LINCE - SAN ISIDRO

PUCP International

Restaurants

These are just some of our recommendations for **Zone 2**.

1. **Anticuchería Doña Pochita:** Av. Ignacio Merino #2316 (Lince)
2. **Siete Sopas:** Av. Arequipa 2394 (Lince)
3. **Don Bosco:** Av. Cuba 1265 (Jesús María)
4. **El Aguajal:** Jr. Huiracocha 1498 (Jesús María)
5. **La Bistecca:** Real Plaza Salaverry (Jesús María) & Av. Los Conquistadores 1048 (San Isidro)
6. **KO Asian Kitchen:** Real Plaza Salaverry (Jesús María)
7. **Cevichería María Pastor:** Av. Cuba 1200 (Jesús María)
8. **Astrid y Gastón:** Av. Paz Soldán 290 (San Isidro)
9. **Primos Chicken Bar:** Av. Conquistadores 201 (San Isidro)
10. **Osaka Comida Nikkei:** Av. Pardo y Aliaga 660 (San Isidro)

Galleries and cultural centers

1. PUCP Cultural Center

Av. Camino Real 1075, San Isidro

In this place you can find a bookstore, a cinema and academic course to join. Use your PUCP ID to ask for discounts on events.

2. Espacio Fundación Telefónica

Av. Arequipa 1155, Lince

This space promotes creativity, innovation and technology as axes of social development through the use of digital art.

Zone 3

MIRAFLORES - BARRANCO

PUCP International

Restaurants

These are just some of our recommendations for **Zone 3**.

1. **Las Barras de Ronald:** Av. Comandante Espinar 849 (Miraflores)
2. **Panchita:** Calle 2 de mayo 298 (Miraflores)
3. **La Mar Cevichería Peruana:** Av. Mariscal La Mar 770 (Miraflores)
4. **Maido:** Calle San Martín N° 399 (Miraflores)
5. **Restaurante Alfresco:** Av. 28 de julio 331 (Miraflores)
6. **Matria:** Calle General Mendiburu 823 (Miraflores)
7. **Ámaz Restaurante:** Av. La Paz 1079 (Miraflores)
8. **Restaurante Central:** Av. Pedro de Osma 301 (Barranco)
9. **Isolina Taberna Peruana**: Av. San Martín 101 (Barranco)
10. **Canta Rana:** Calle Genova 101 (Barranco)

Museums and galleries

1. Lugar de la Memoria (LUM)

Bajada San Martín 151, Miraflores

The LUM offers cultural, learning, research and commemoration activities to discuss human rights issues, focussed on the period of violence 1980 -2000 in Peru, started by terrorist groups.

2. Huaca Pucllana

General Borgoño Cdra 8 - Miraflores

Pucllana is well-known as an important ceremonial and administrative center made in small adobe. You can enjoy the food at the main restaurant while enjoying the view of the `Huaca'.

3. Pedro de Osma Museum

Av. Pedro de Osma 421

Enjoy the vice-royal art collection from the philantropist Mr. Pedro de Osma Gildemeister: paintings, sculptures, silver pieces, stone carvings from Huamanga, furniture and various objects from areas of ancient Andean plastic tradition.

4. The Amano Museum

Retiro 160 - Miraflores

This archaeological museum has a collection of ceramics and fabrics, among other cultural materials, from various original cultures, highlighting the Chancay culture.

Banks, pharmacies and clinics

Banks:

- **At PUCP:**
  1. Banco Continental (BBVA)
  2. ATMs: Banco de Crédito del Perú (BCP) and Global Net

- **Close to PUCP:**
  1. Western Union, BCP
  2. Moneygram

Pharmacies:

- **Close to PUCP:**
  1. **MiFarma**
     - Av. Simón Bolivar 160
     - Av. Sucre 613
     - Av. Simón Bolivar 940

  2. **Inkafarma:**
     - D'Paso Shopping Mall (corner of Av. Universitaria and Av. La Mar)
     - Plaza San Miguel Shopping Mall
     - Av. Sucre 685

  3. **Farmacia Universal:**
     - Av. La Marina 2543

  4. **Boticas Fasa:**
     - Av. Simón Bolivar 904

Clinics:

We recommend you to call your health insurance to check whether you can be assisted by the clinics mentioned below:

- **Clínica San Felipe:** Av. Gregorio Escobedo 650, Jesús María
- **Clínica Centenario:** Av. Paseo de los Andes 675 - Pueblo Libre
- **Clínica Delgado:** Ca. Gral. Borgoño, Miraflores
- **Clínica Angloamericana:** Calle Alfredo Salazar 350, San Isidro
- **Clínica Internacional:** Av. Guardia Civil 421 - San Borja

PUCP